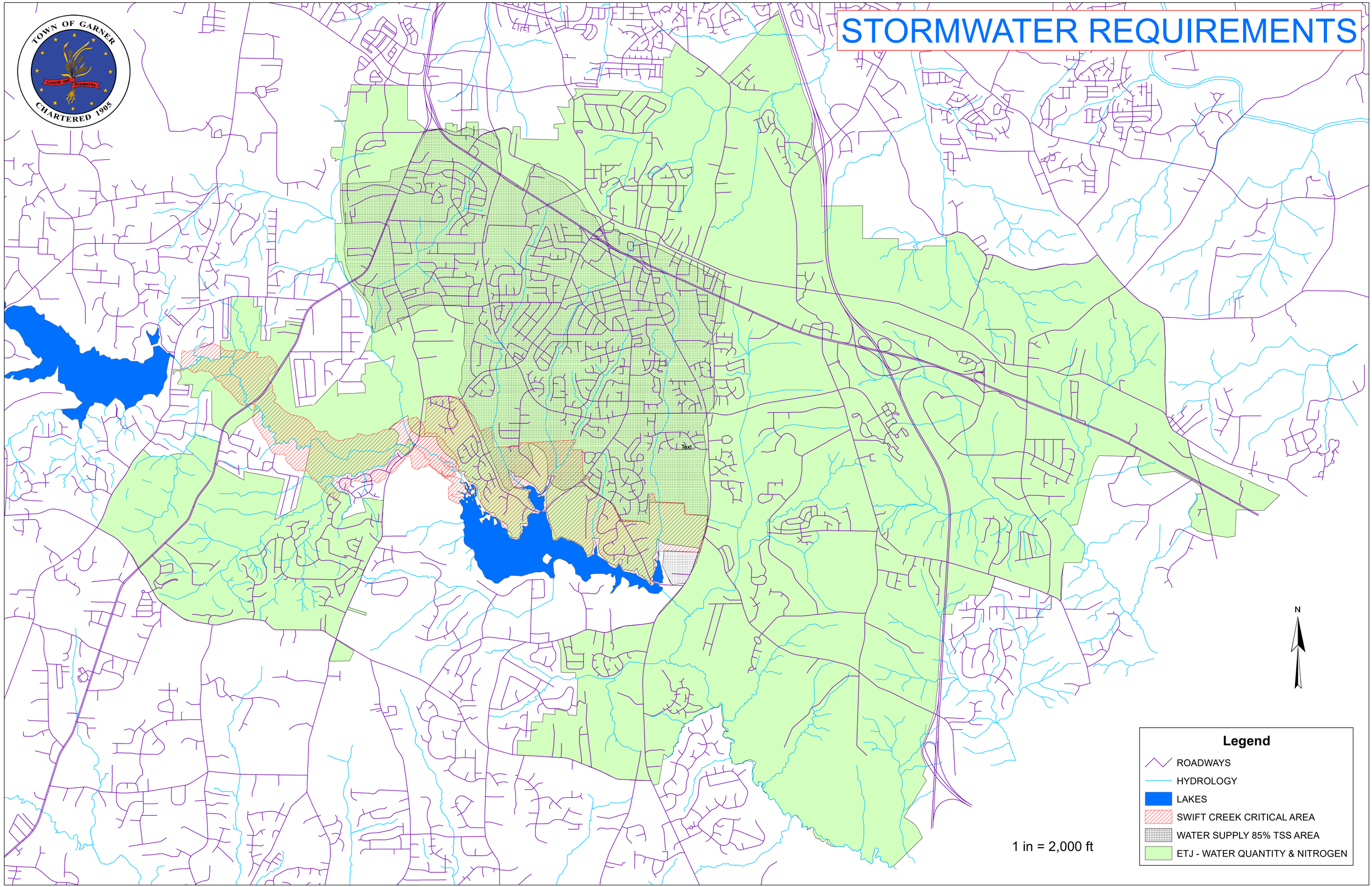STORMWATER REQUIREMENTS