Town of Garner Sidewalk Master Plan

Prepared by the Town of Garner Planning Department
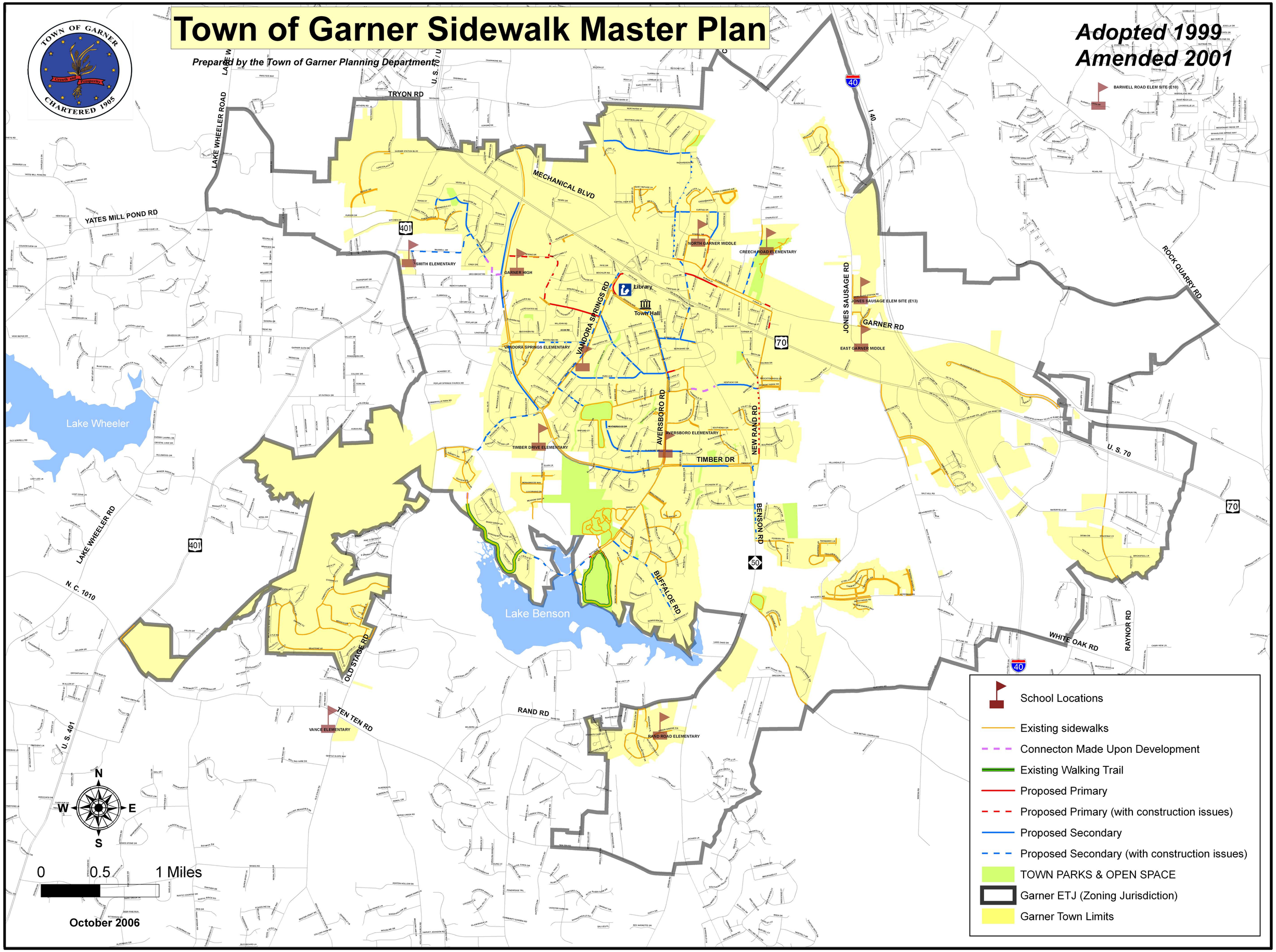
Adopted 1999
Amended 2001